

Overview

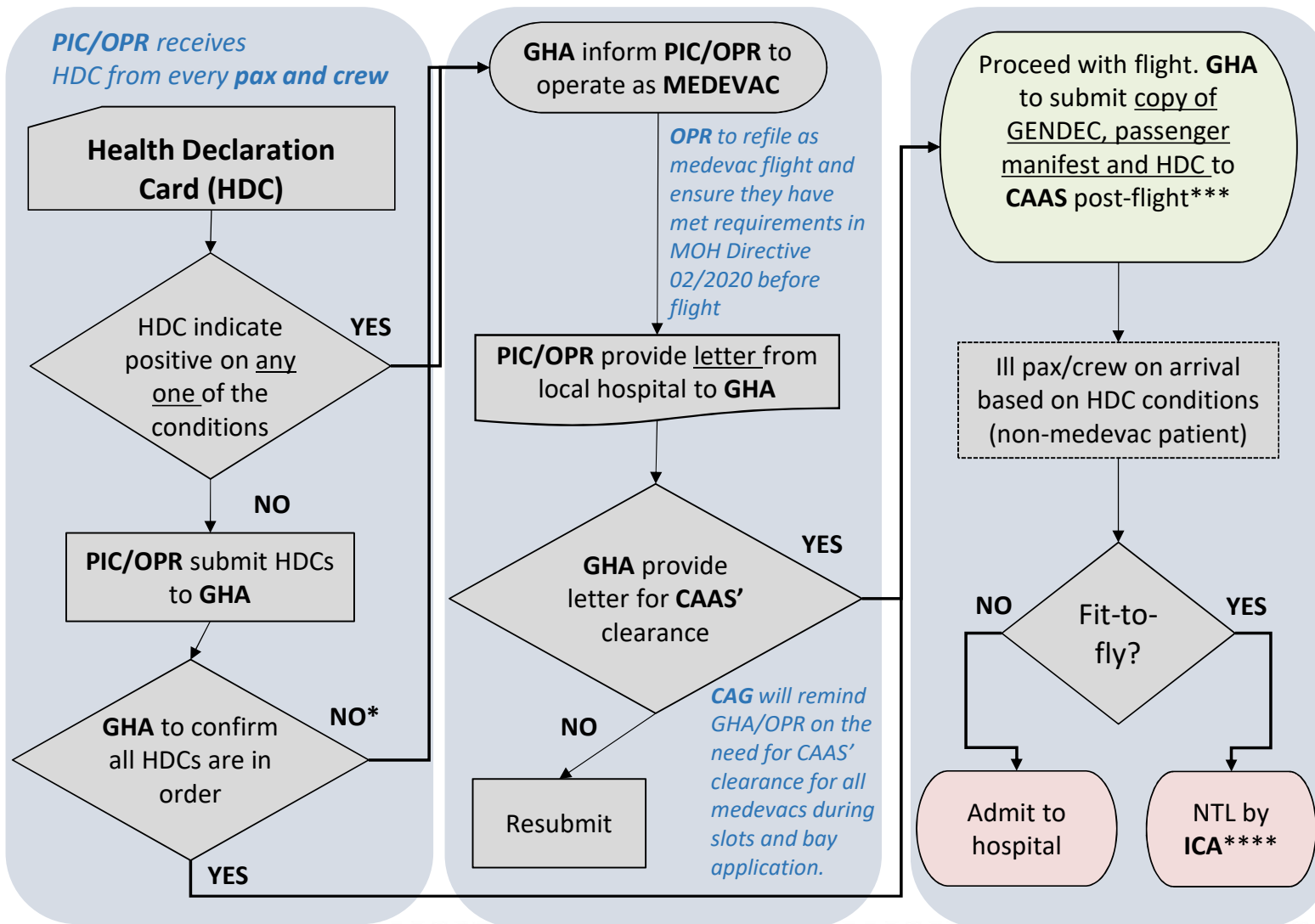

*If PIC/OPR continue to operate without complying with the medevac requirements or without HDC, GHA to inform CAG (Changi/Seletar). CAG will inform ATS.

** For commercial medevac, this is as per the current AT permit application process. For private medevac, medevac documents shall be provided to CAAS Air Transport Division via email.

*** These documents shall be submitted to CAAS Flight Standards Division.

****(1) Singaporean Citizens/Permanent Residents and Long-term Pass holders will be allowed to enter Singapore even if they are found to be symptomatic. They will be subjected to the normal arrival screening process. (2) Original hardcopy HDCs should be given to ICA at immigration.

PIC = Pilot-in-command
 OPR= Operator
 GHA = Ground handling agents
 CAG = Changi Airport Group
 CAAS = Civil Aviation Authority of Singapore
 ICA = Immigrations and Customs Authority